



Architectural
Design
Incorporated

62 Route 6A
Orleans, Massachusetts 02653
Tel. 508 255-0606 Fax. 508 255-0608

**BARNSTABLE
HEALTH FACILITY**

Date: Revision:

©Architectural Design Incorporated 2011

**PLUMBING
2ND FLOOR
PLAN**

Date: July 6, 2009
Project: 0902.00
Scale: 1/4"=1'-0"
Drawn: RCV

P.3

CONSTRUCTION SET 04/15/11

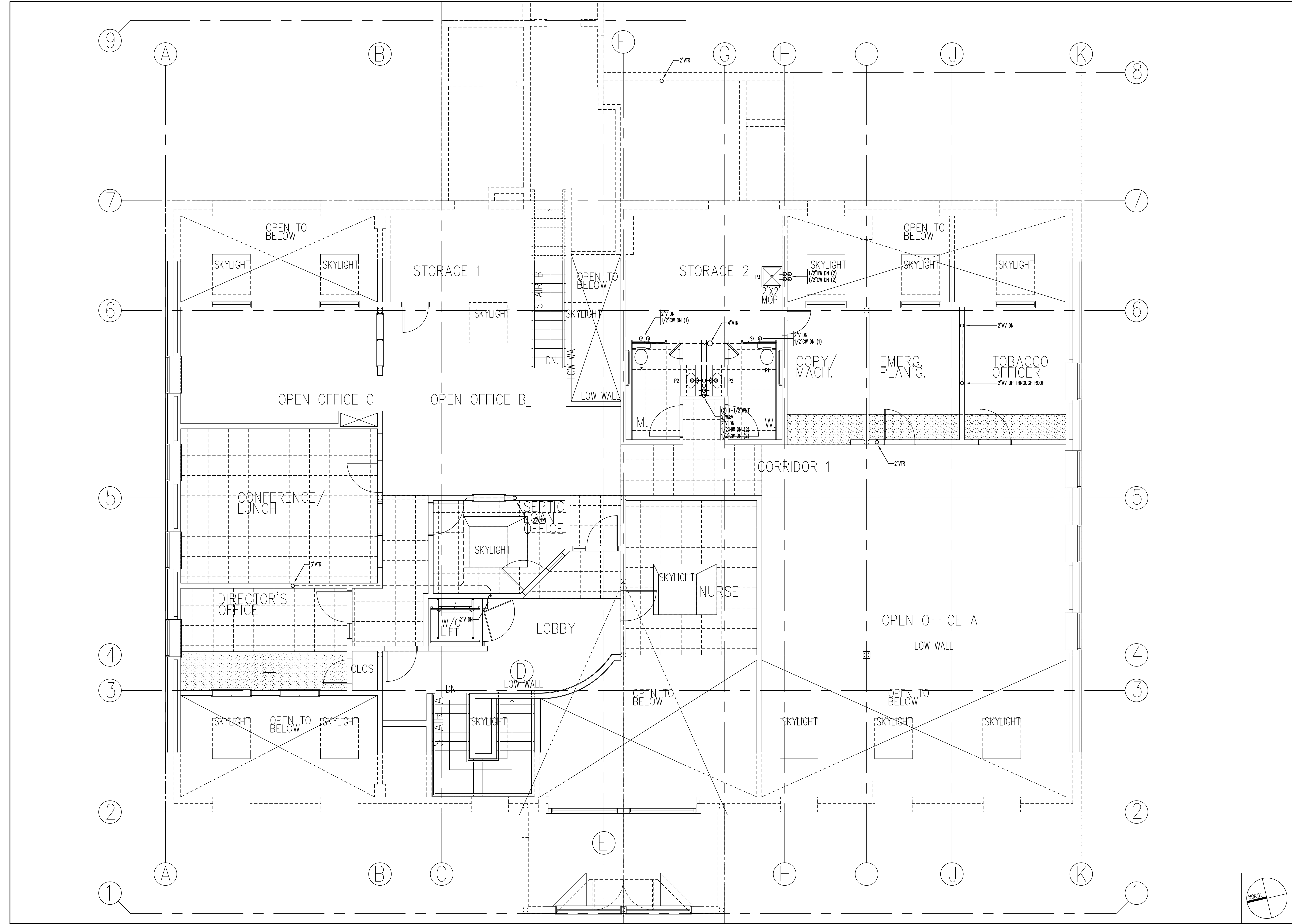
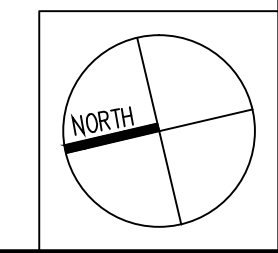

FIXTURE CONNECTION SCHEDULE							
ITEM	D/W CONNECTION	S/W	VENT	CW	TW	HW	REMARKS
P1	3" FLOOR OUTLET	3"	2"	1/2"	NA	NA	WATER CLOSET, FLOOR OUTLET, PRESSURE ASSIST, ADA
P2	1-1/2"WAT	2"	2"	1/2"	1/2"	NA	LAVATORY, SELF-RIMMING, W/MIXING VALVE, ADA
P3	2"WAT	2"	2"	1/2"	NA	1/2"	MOP SINK, FLOOR OUTLET
P4	1-1/2"WAT	2"	2"	1/2"	NA	1/2"	LAB SINK (FURNISHED BY OTHERS)
P5	1-1/2"WAT	2"	2"	1/2"	NA	1/2"	CUP SINK (FURNISHED BY OTHERS)
P6	4" FLOOR DRAIN	4"	2"	1"	NA	1"	EMERGENCY SHOWER & EYEWASH W/MIXING VALVE
P7	4" FLOOR DRAIN	4"	2"	1"	NA	1"	EMERGENCY SHOWER & EYEWASH W/MIXING VALVE
FD	4" FLOOR OUTLET	4"	2"	1/2"	NA	NA	FLOOR DRAIN, 8" DIA. STRAINER, W/TRAP PRIMER
MV	NA	NA	NA	1"	NA	1"	EMERGENCY SHOWER THERMOSTATIC MIXING VALVE ASSY.
HB	HOSE BIBB	NA	NA	1/2"	NA	NA	EXTERIOR FREEZE PROOF HOSE BIBB W/VACUUM BREAKER

NOTE: LAVATORIES SHALL BE PROVIDED WITH THERMOSTATIC MIXING VALVES (POMERS #480)
FLOOR DRAINS SHALL BE PROVIDED WITH AUTOMATIC TRAP PRIMERS (P.P.P., INC. MODEL PR-500)

IMPORTANT
NO CHEMICAL WASTE IS TO BE DISPOSED OF AT THIS SINK.
ALL CHEMICAL WASTE SHALL BE DISPOSED OF IN
EITHER THE WET CHEMICAL OR INORGANIC LABORATORY.
FAILURE TO DO SO WILL RESULT IN SERIOUS
DAMAGE TO THE PIPING SYSTEM.

THIS SIGN TO BE INSTALLED
AT ALL SINKS EXCEPT IN THE
WET CHEMICAL AND INORGANIC
LABORATORY SPACES.

SIGNAGE DETAILS
NO SCALE

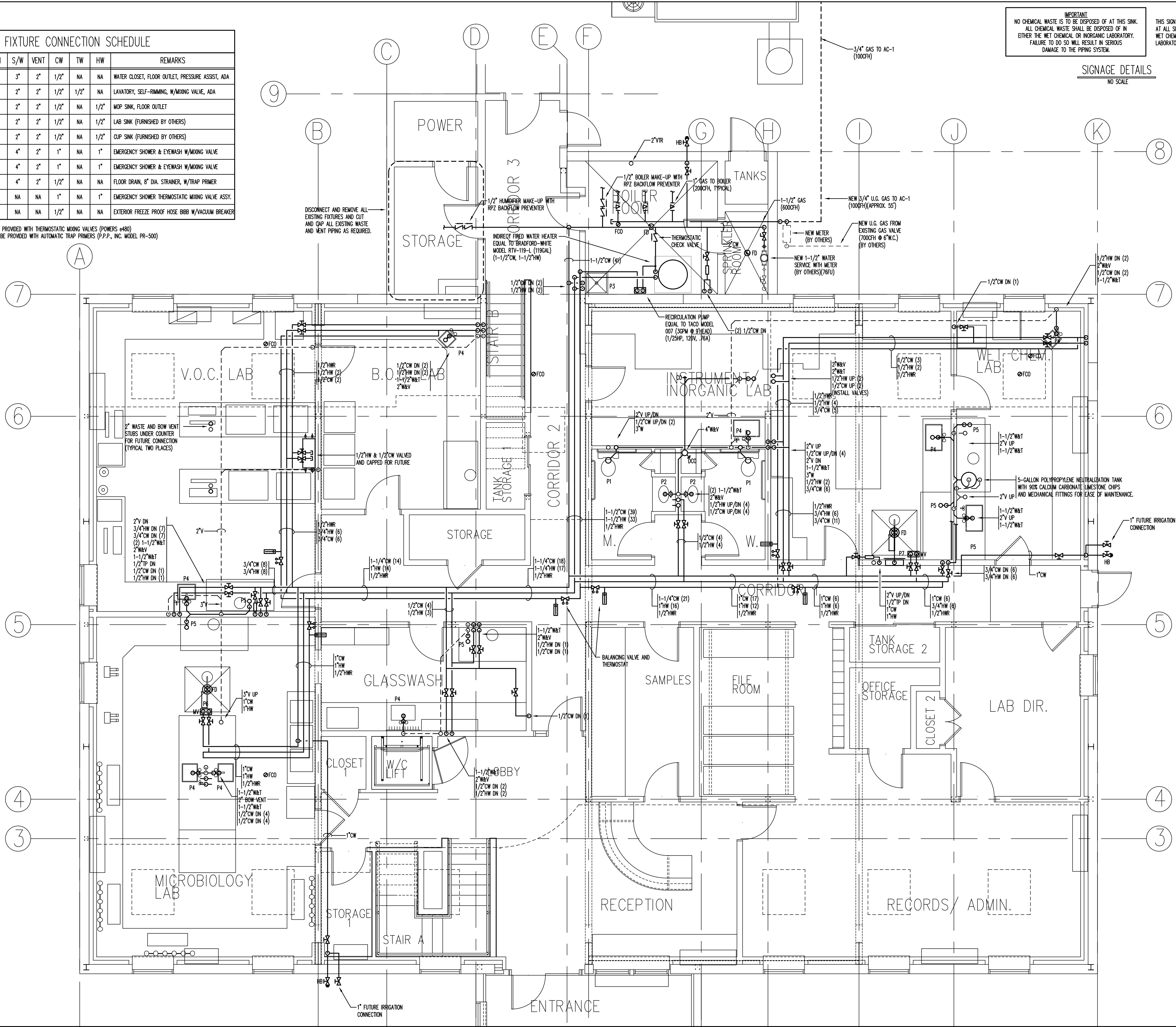

**BARNSTABLE
HEALTH FACILITY**

Date: Revision:
© Architectural Design Incorporated 2011

**PLUMBING
1ST FLOOR
PLAN**

Date: July 6, 2009
Project: 0902.00
Scale: 1/4"=1'-0"
Drawn: RCV

